# Zion city back of air force base, Mararaba, Nassarawa

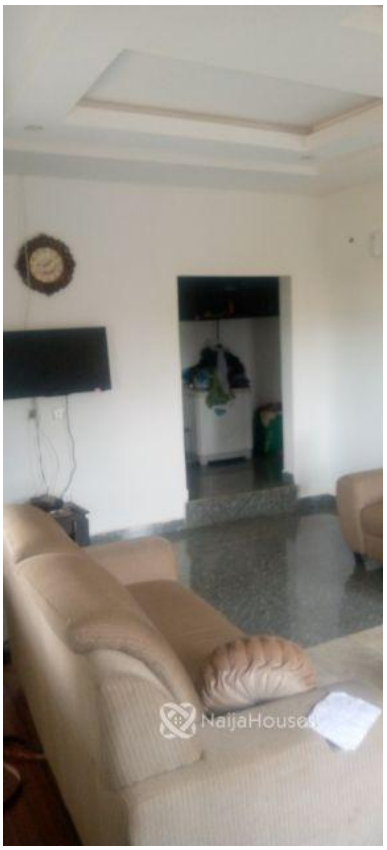

## Zion city back of air force base, Mararaba, Nassarawa

## NGN 16,000,000.00


Japhet Raishiwe

Nigeria

Mobile: 07056144444
Office:
Fax:
japhet.raishiwe@themlsproperties.com



This report has been prepared based on information furnished by sources deemed reliable , however no representation or warranty , either expressed or implied , is made to its accuracy.

# Property Details

| Category **For Sale** | Status **Active** | Price/Sq Ft ₦ | On naijahouses.com **1182 days** | Type **Bungallow** | Built |
|---|---|---|---|---|---|

Feature - Good power supplied, - Quality water supplied, - well secure environment.

This report has been prepared based on information furnished by sources deemed reliable , however no representation or warranty , either expressed or implied , is made to its accuracy.

NaijaHouses

# Property Summary



## Features

No Records Found

| | |
|---|---|
| Property ID: | P8999357409 |
| Category: | For Sale |
| Market Status: | Active |
| Listed Price: | 16000000 |
| Year Built: | |
| Property Size: | Sq m |
| Building Size: | Sq m |
| Lot Size: | Sq m |
| Price per Sq. Meter: | |
| Bedroom: | 3 |
| Bathroom: | 3 |
| Toilets: | 3 |
| Parking: | 2 |
| Service Fee: | |
| Other Fee: | |
| Tax Per Annum: | |
| Insurance Per Annum: | |
| HOA Per Annum: | |

This report has been prepared based on information furnished by sources deemed reliable , however no representation or warranty , either expressed or implied , is made to its accuracy.

NaijaHouses

# Active Properties Nearby

| Address | No. of Bedroom | No. of Bathroom | Price | Lot Size | Distance |
|---|---|---|---|---|---|
| This Home : Zion city back of air force base, Mararaba, Nassarawa | 3 | 3 | 16000000 | | 0 |
| Zion city back of air force base, Mararaba, Nassarawa | 3 | 3 | 16000000 | | 0Km |
| Abacha road, Mararaba, Nassarawa | 4 | 5 | 40000000 | | 0.3Km |

This report has been prepared based on information furnished by sources deemed reliable , however no representation or warranty , either expressed or implied , is made to its accuracy.

NaijaHouses

# Sold Properties Nearby

| Address | No. of Bedroom | No. of Bathroom | Price | Lot Size | Distance |
|---|---|---|---|---|---|

No Records Found

This report has been prepared based on information furnished by sources deemed reliable , however no representation or warranty , either expressed or implied , is made to its accuracy.

NaijaHouses

# Average Prices Nearby Active

| Month | Average Price | Maximum Price | Minimum Price | Total No of Properties |
|---|---|---|---|---|
| No Records Found | | | | |

This report has been prepared based on information furnished by sources deemed reliable , however no representation or warranty , either expressed or implied , is made to its accuracy.

NaijaHouses

# Average Prices Nearby Sold

| Month | Average Price | Maximum Price | Minimum Price | Total No of Properties |
|---|---|---|---|---|

No Records Found

This report has been prepared based on information furnished by sources deemed reliable , however no representation or warranty , either expressed or implied , is made to its accuracy.

NaijaHouses

# Property Photos





This report has been prepared based on information furnished by sources deemed reliable , however no representation or warranty , either expressed or implied , is made to its accuracy.